



Document Information

Project		Page
Bellgrove South	Rural Character Areas	03
	Lower Plains Character Areas	04
Address	Operative Waimakiriri District Plan	05
Rangiora, Christchurch	Waimakariri 2048 District Development Strategy	06
	Proposed Waimakiriri District Plan (including Variation 1)	07
Client	South East Rangiora Outline Development Plan (SER-ODP)	08
Bellgrove Rangiora Limited	Bellgrove South Outline Development Plan (Bellgrove South-ODP)	09
	Changes Sought to the South East Rangiora ODP by Bellgrove (Revised SER-ODP)	10
Document	Site Photo Locations	11
Graphic Attachment	Site Photographs	12 - 19
Status		
For Proposed District Plan Submission		
Revision		
Revision A - Updated ODP and Revised SER-ODP		
Prepared By		
Rough Milne Mitchell Landscape Architects Ltd		
Project Number: 24049		
Author: Ursula Bowman		
Peer Reviewed: Rory Langbridge		

Disclaimer

These plans and drawings have been produced as a result of information provided by the client and/or sourced by or provided to Rough Milne Mitchell Landscape Architects Limited (RMM) by a third party for the purposes of providing the services. No responsibility is taken by RMM for any liability or action arising from any incomplete or inaccurate information provided to RMM (whether from the client or a third party). These plans and drawings are provided to the client for the benefit and use by the client and for the purpose for which it is intended.

Rural Character Areas



Scale 1:250,000 @ A3

Source: Boffa Miskell

Legend



The Site



Non Rural Zones



Greater Christchurch Boundary



Landscape Character Boundary

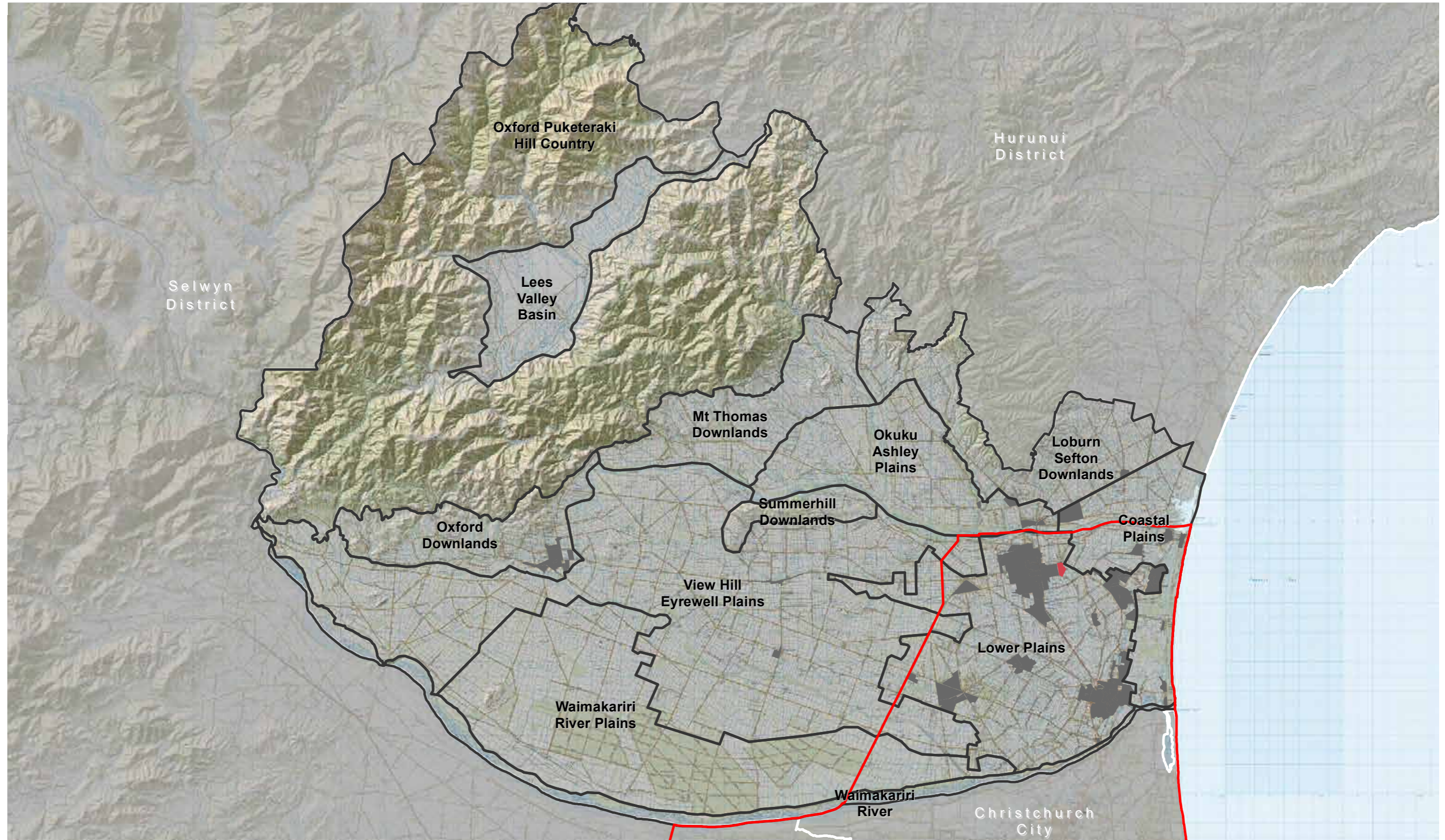

Lower Plains Character Areas

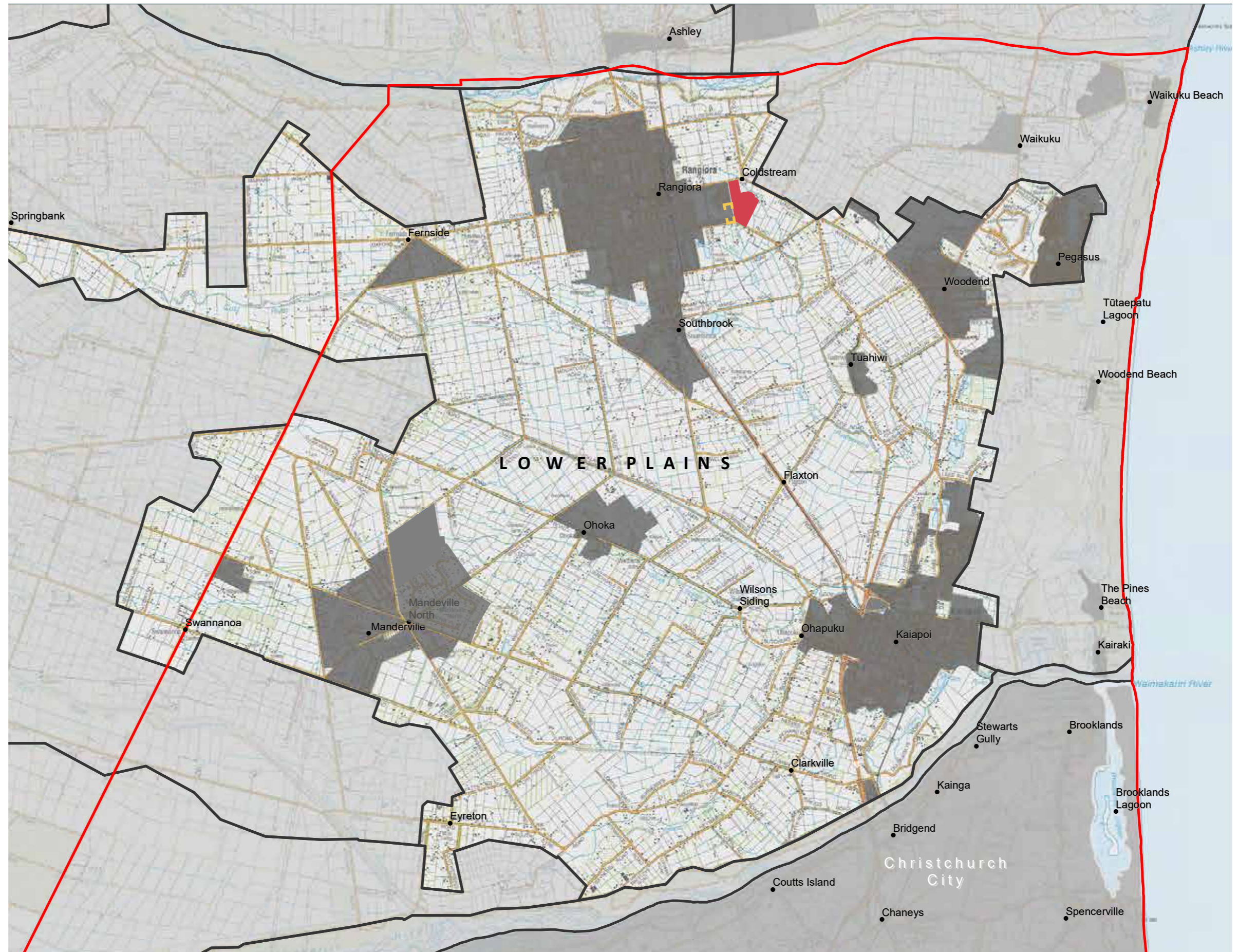
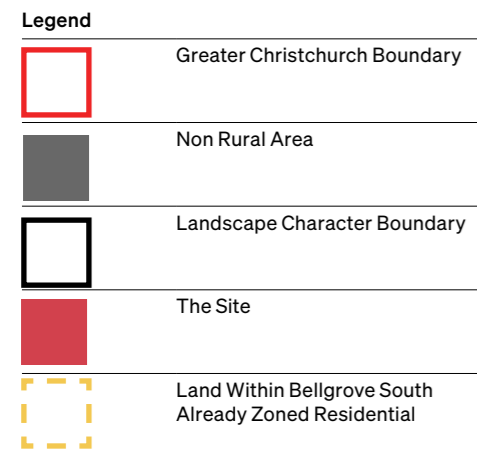

Scale: Not to Scale
 Data Source: Waimakariri District – Rural Character Assessment prepared by Boffa Miskell (6 June 2018)

Operative Waimakiriri District Plan

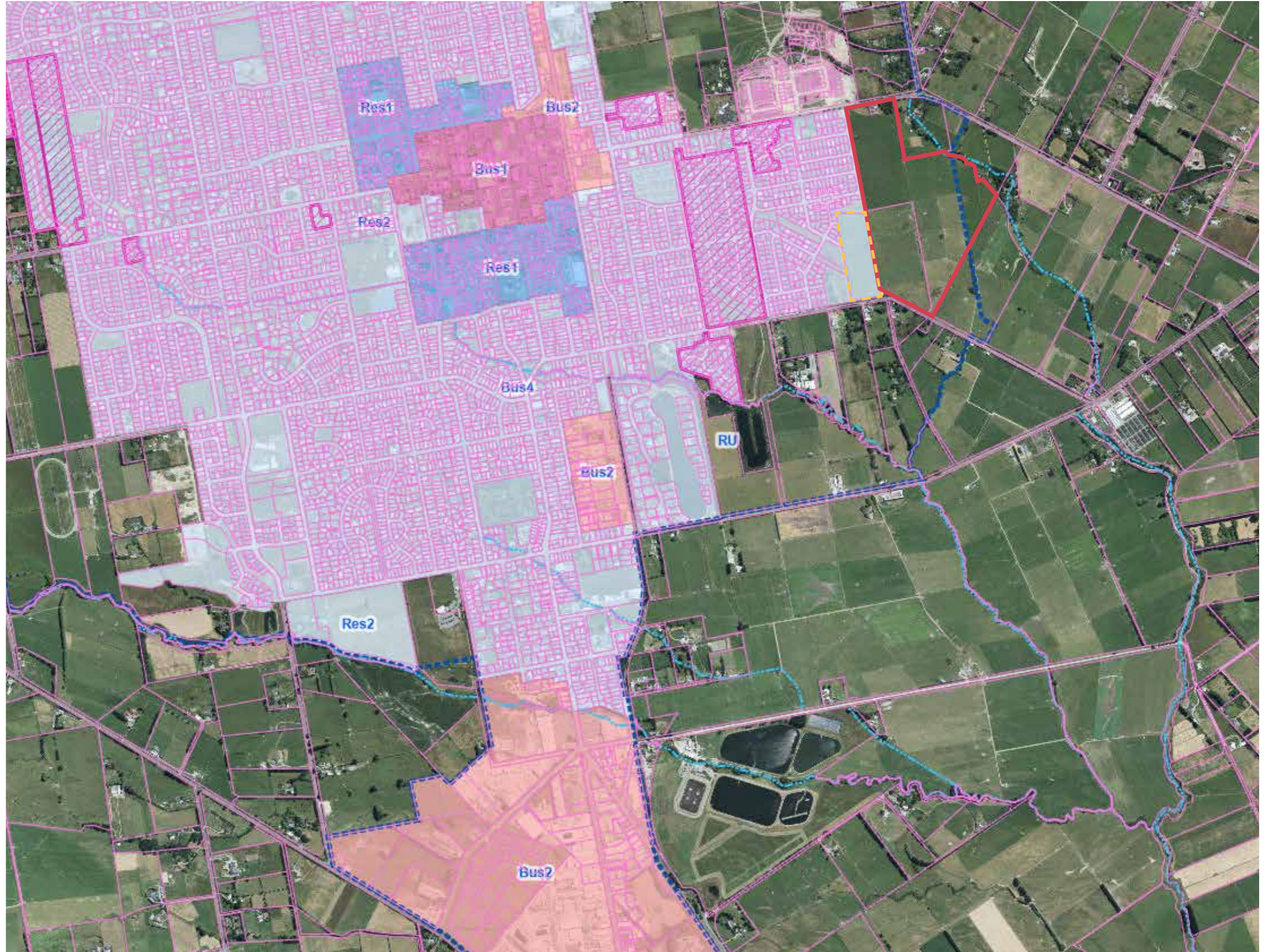
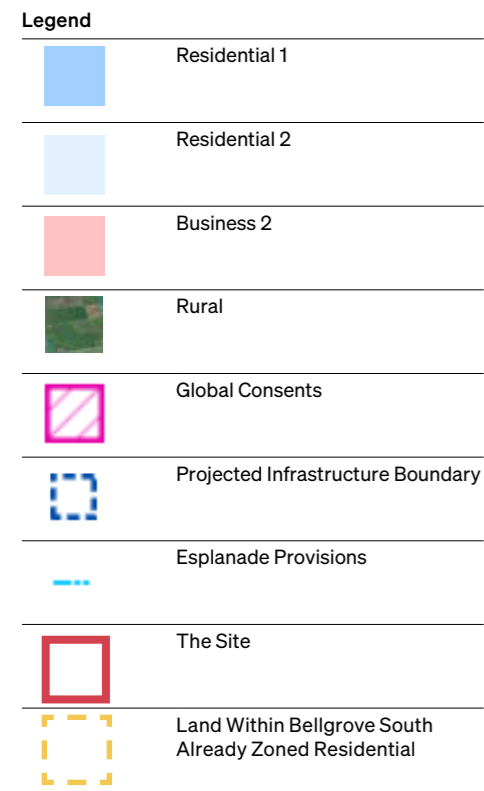

Not to Scale

Data Source: Waimakariri.isoplan.co.nz

Waimakariri 2048 District Development Strategy



Not to Scale

Data Source: Waimakariri 2048 District Development

Proposed Waimakiriri District Plan (including Variation 1)

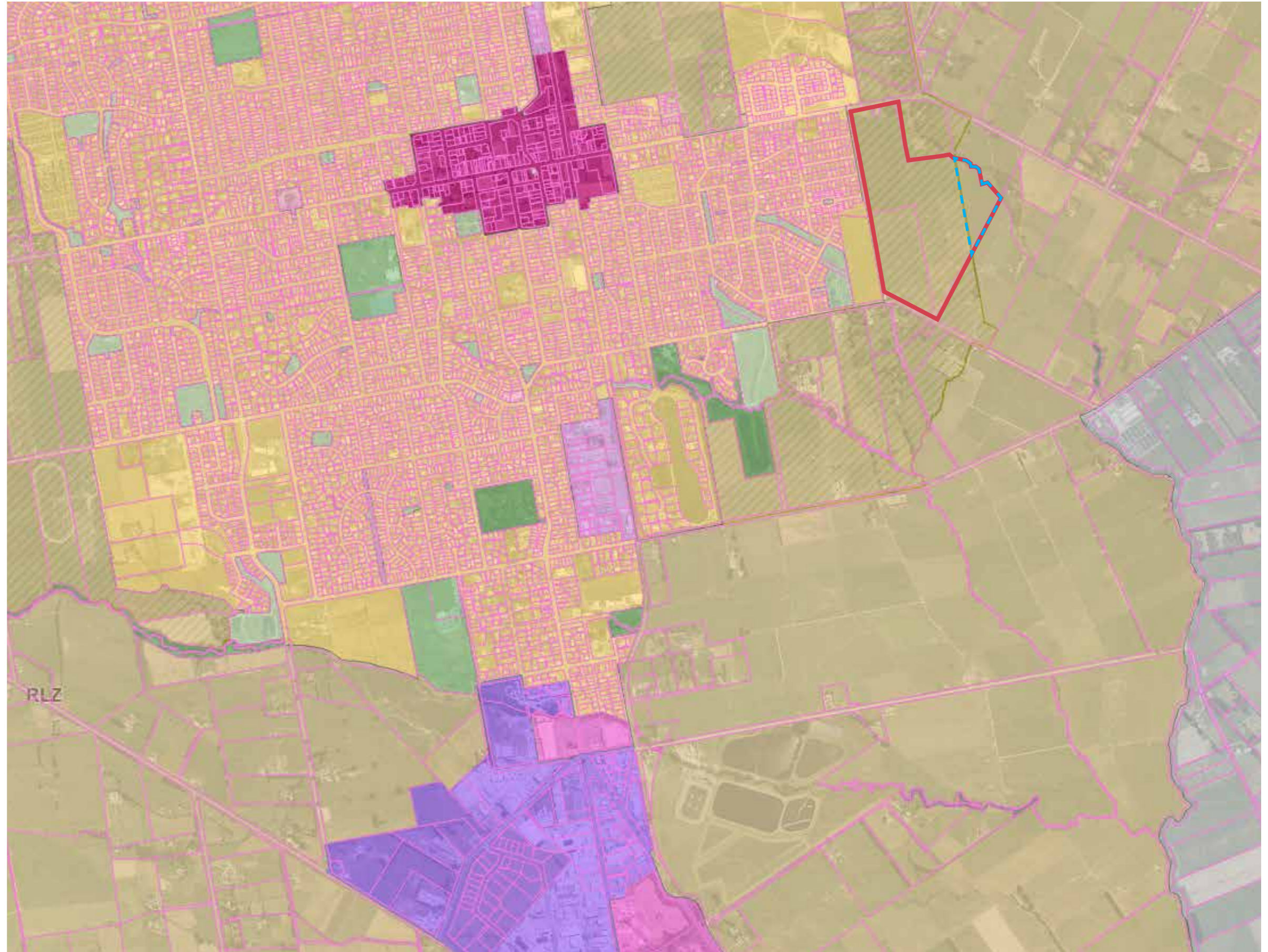
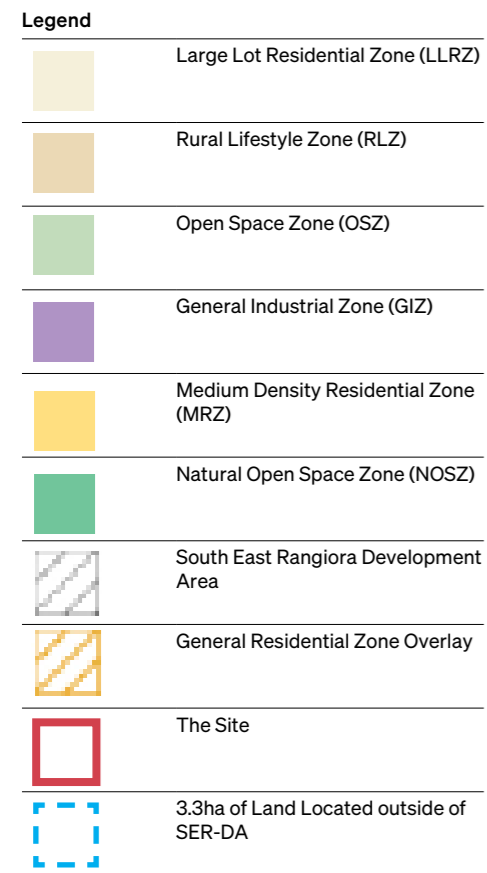

Not to Scale

Data Source: Waimakariri.isoplan.co.nz

South East Rangiora Outline Development Plan (SER-ODP)

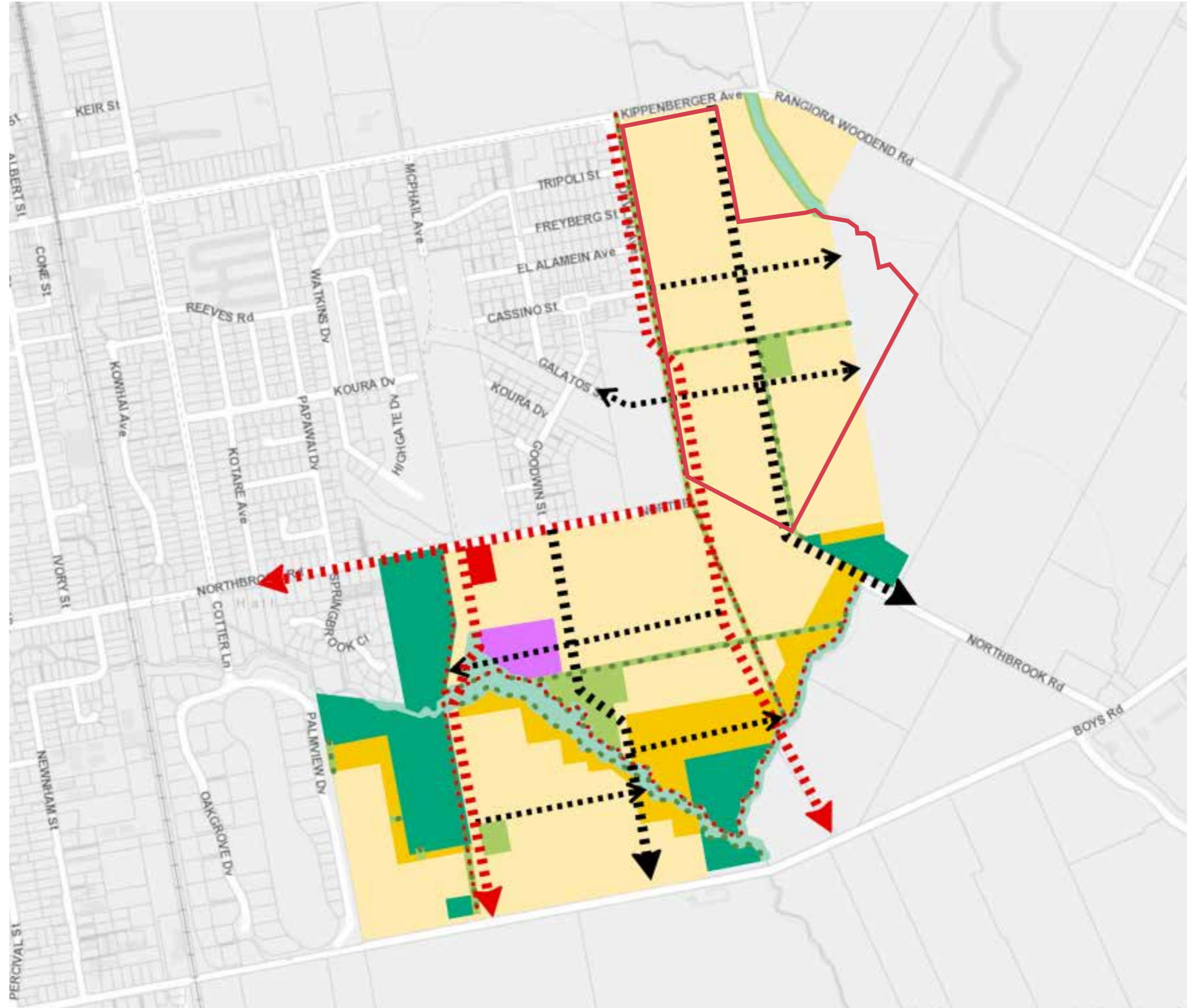
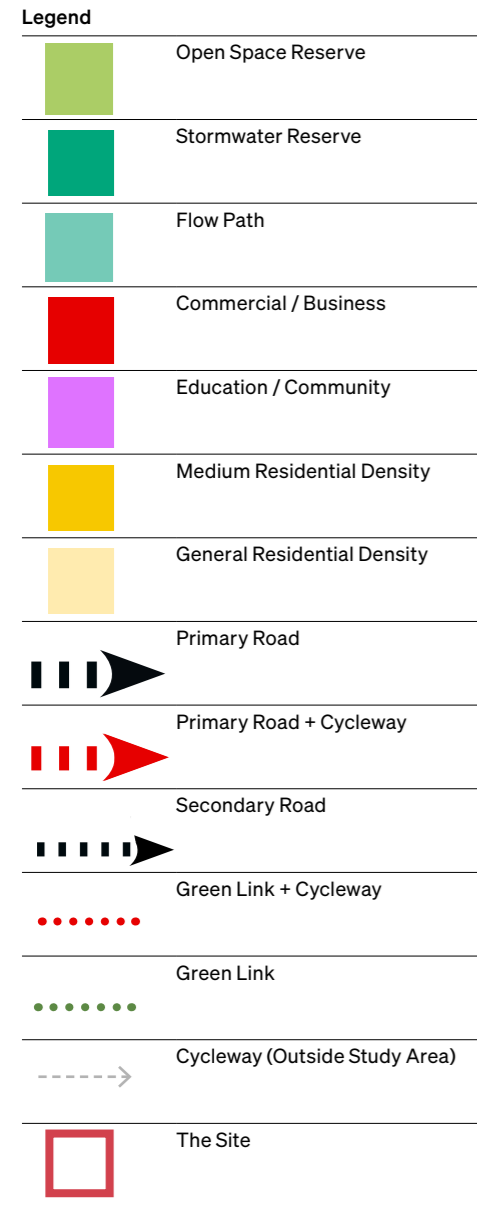

Scale: 1:6,000 @ A3
Data Source: Waimakariri.isoplan.co.nz

Bellgrove South Outline Development Plan (Bellgrove South-ODP)

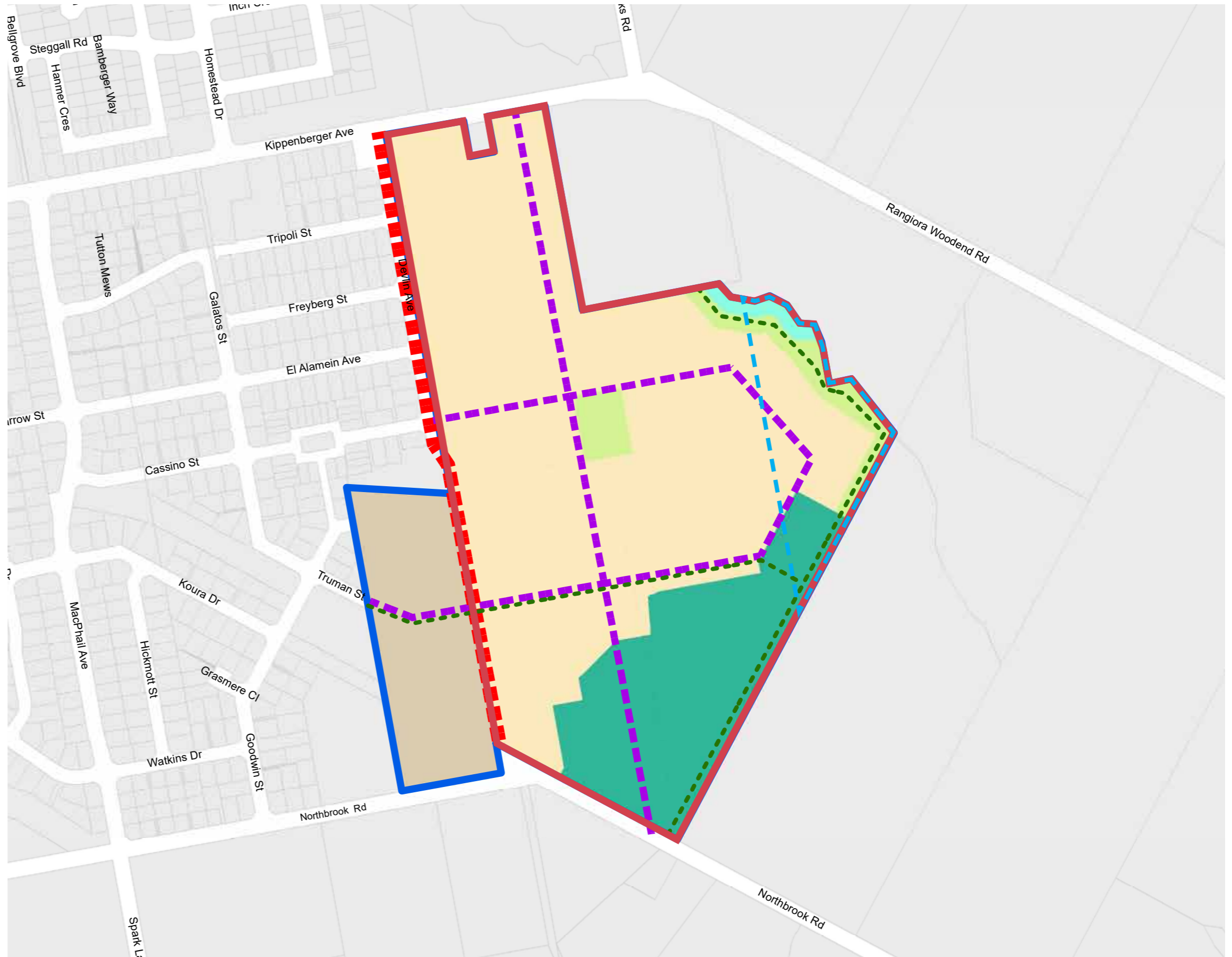
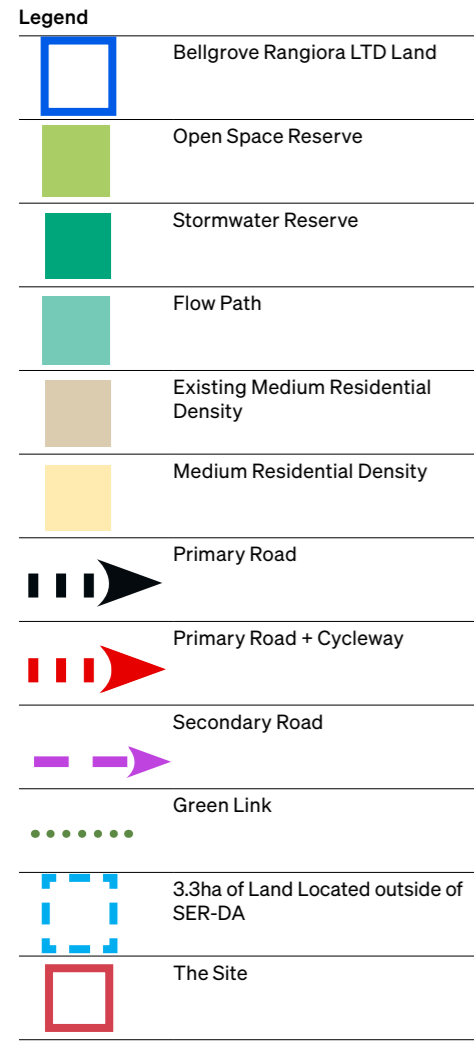

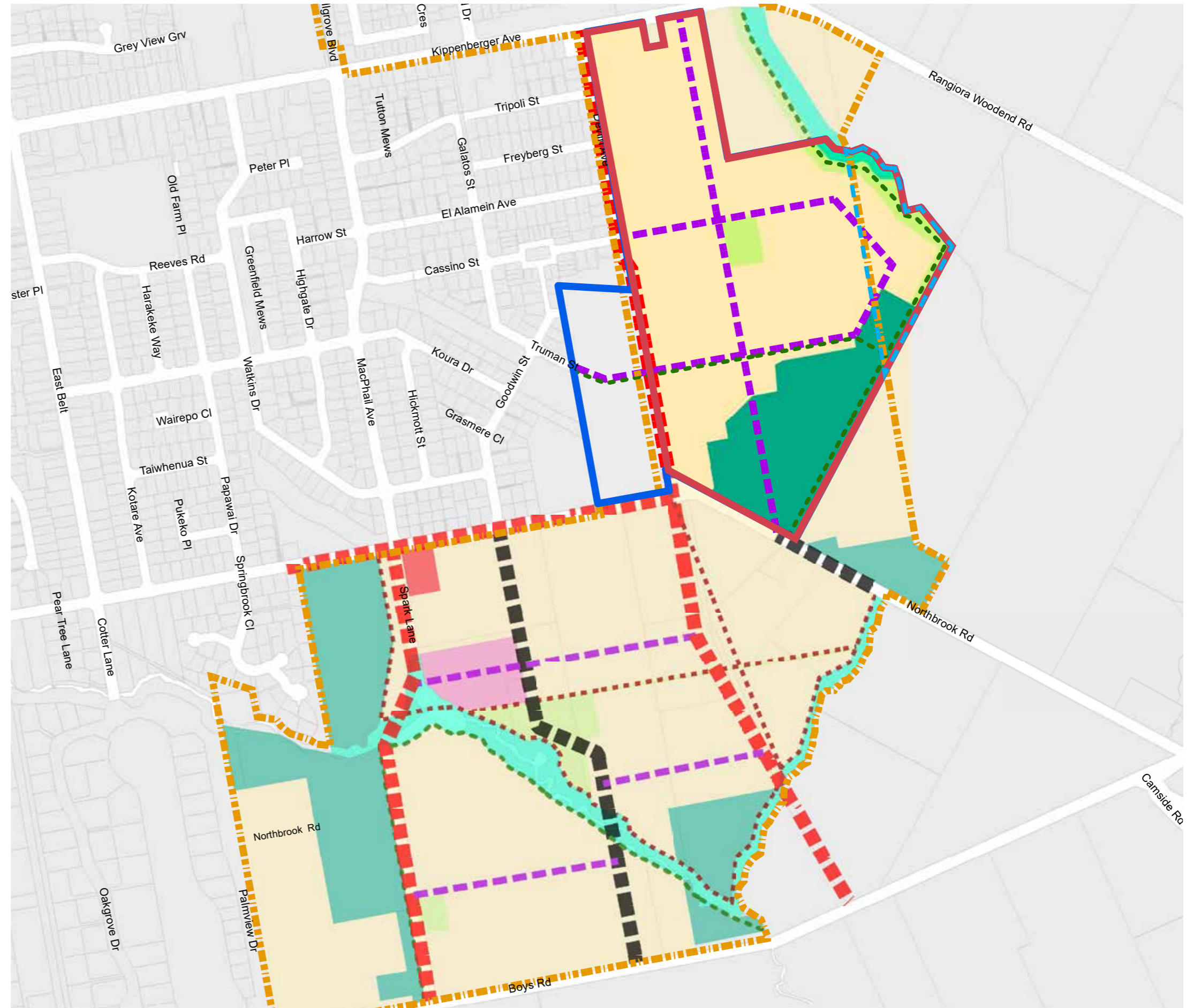
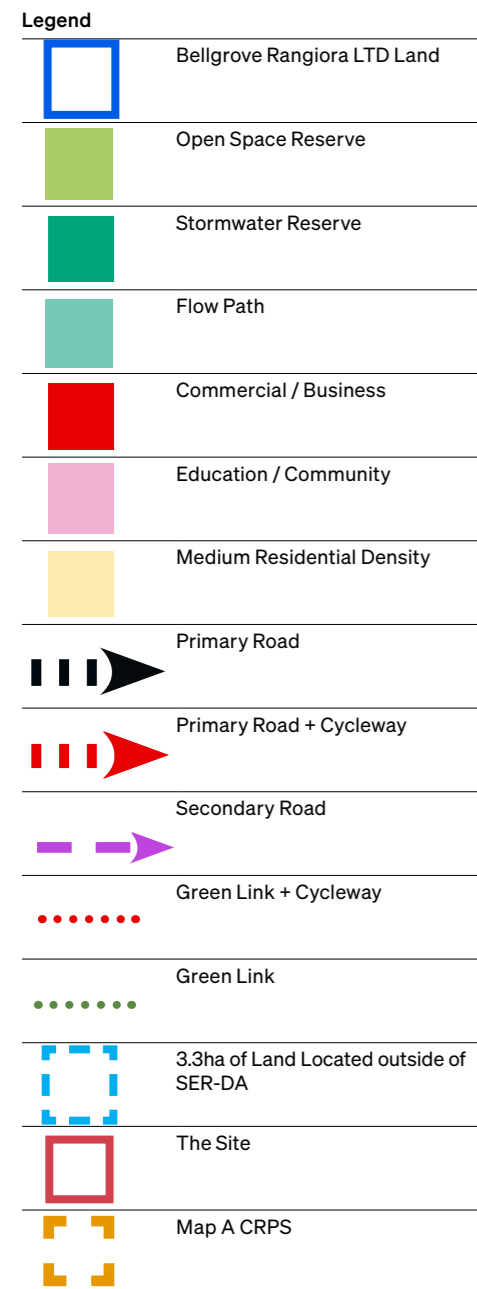

Scale: 1:5,000 @ A3

Changes Sought to the South East Rangiora ODP by Bellgrove (Revised SER-ODP)



Scale: 1:7,000 @ A3

Site Photo Locations

Legend	
	The Site
	3.3ha of Land Located outside of SER-DA



Scale: 1:5000 @ A3
Data Source: Grip Maps

Site Photographs



Site Photograph 1: Looking north east into site from Northbrook Road



Site Photograph 2: Looking east along Northbrook Road adjacent to site

Photos taken on the 16.04.2024

Site Photographs



Site Photograph 3: Looking north west over the site from Northbrook Road



Site Photograph 4: Looking north over the site from Northbrook Road

Photos taken on the 16.04.2024

Site Photographs



Site Photograph 5: Looking west along Kippenberger Avenue



Site Photograph 6: Looking south from North East Rangiora Development Area across Kippenberger Avenue

Photos taken on the 16.04.2024

Site Photographs



Site Photograph 7: Looking west from Rangiora Woodend Road. The site is largely obscured by planting along Cam/ Rutantiwha River



Site Photograph 8: Looking west along Kippenberger Avenue. Existing vegetation substantially screens the site from view

Photos taken on the 16.04.2024

Site Photographs



Site Photograph 9: Looking south along Devlin Avenue



Site Photograph 10: Looking north along Devlin Avenue. Houses occupy eastern extent of existing residential zone

Photos taken on the 16.04.2024

Site Photographs



Site Photograph 11: Looking south east over site from corner of Devlin and Kippenberger Avenues



Site Photograph 12: Looking south west over Lot 4 DP 25508 residentially zoned land (also owned by Bellgrove) at end of Devlin Avenue. Lot to be developed as part of Bellgrove South
Photos taken on the 16.04.2024

Site Photographs



Site Photograph 13: Looking west from centre of site towards the eastern suburbs of Rangiora



Site Photograph 14: Looking north west from the centre of the site towards Cam/ Rutantiwha River
Photos taken on the 16.04.2024

Site Photographs



Site Photograph 15: Looking south from the centre towards Northbrook Road
Photos taken on the 16.04.2024

ROUGH MILNE MITCHELL
LANDSCAPE ARCHITECTS

Christchurch
Level Two, 69 Cambridge Terrace
Christchurch 8013
PO Box 3764 Christchurch 8140

info@rmmla.co.nz
+64 3 366 3268

Auckland
Level Two, 139 Victoria Street West
Auckland CBD, Auckland 1010

info@rmmla.co.nz

Nelson
Level One, 3 Haven Road,
Nelson 7010

info@rmmla.co.nz

Dunedin
42 Stuart Street, Dunedin 9054

info@rmmla.co.nz
+64 3 477 2030

Wānaka
Level One, 24 Dungarvon Street,
Wānaka 9305
PO Box 349, Wānaka 9343

info@rmmla.co.nz
+64 3 974 7940

RMML