

STAGING DETAILS

- STAGE 1: LOTS 2, 7, 8 & BALANCE
- STAGE 2: LOTS 3, 4, 9, 10 & BALANCE
- STAGE 3: LOTS 5, 6, 11, 12 & BALANCE
- STAGE 4: LOTS 13 - 17 (& BALANCE IF ANY)

THE ORDER FOR STAGES IS NOT SET AND MAY BE CREATED IN ANY ORDER (e.g. STAGE 2 BEFORE STAGE 1)

SEE SHEETS 2-5 FOR STAGING PLANS INCLUDING ALL EASEMENT DETAILS

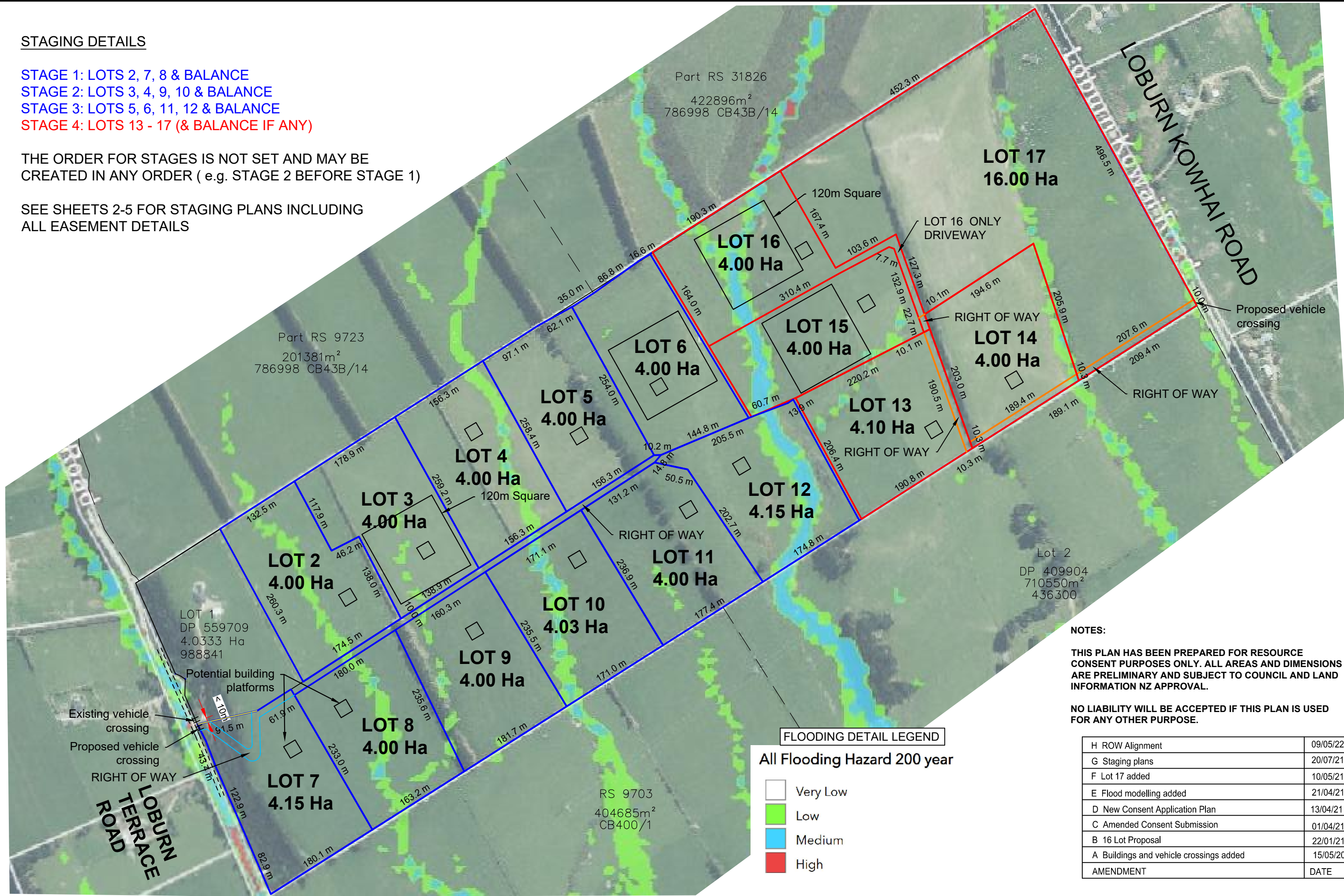

FLOODING DETAIL LEGEND

- All Flooding Hazard 200 year
- Very Low
 - Low
 - Medium
 - High

NOTES:

THIS PLAN HAS BEEN PREPARED FOR RESOURCE CONSENT PURPOSES ONLY. ALL AREAS AND DIMENSIONS ARE PRELIMINARY AND SUBJECT TO COUNCIL AND LAND INFORMATION NZ APPROVAL.

NO LIABILITY WILL BE ACCEPTED IF THIS PLAN IS USED FOR ANY OTHER PURPOSE.

H ROW Alignment	09/05/22
G Staging plans	20/07/21
F Lot 17 added	10/05/21
E Flood modelling added	21/04/21
D New Consent Application Plan	13/04/21
C Amended Consent Submission	01/04/21
B 16 Lot Proposal	22/01/21
A Buildings and vehicle crossings added	15/05/20
AMENDMENT	DATE

STAGING DETAILS

- STAGE 1: LOTS 2, 7, 8 & BALANCE
- STAGE 2: LOTS 3, 4, 9, 10 & BALANCE
- STAGE 3: LOTS 5, 6, 11, 12 & BALANCE
- STAGE 4: LOTS 13 - 17 (& BALANCE IF ANY)

THE ORDER FOR STAGES IS NOT SET AND MAY BE CREATED IN ANY ORDER (e.g. STAGE 2 BEFORE STAGE 1)

MEMORANDUM OF EASEMENTS

Purpose	Shown	Servient	Dominant
Right of way, right to convey electricity, water and telecommunications	A	Lot 100	Lots 2, 7 and 8
	J	Lot 7	Lots 2, 8 & 100

Part RS 31826
422896m²
786998 CB43B/14

Part RS 9723
201381m²
786998 CB43B/14

LOT 100
65.60 Ha

Lot 2
DP 409904
710550m²
436300

LOT 1
DP 559709
4.0333 Ha
988841

LOT 2
4.00 Ha

LOT 8
4.00 Ha

LOT 7
4.15 Ha

RS 9703
404685m²
CB400/1

STAGE 1 PLAN

NOTES:

THIS PLAN HAS BEEN PREPARED FOR RESOURCE CONSENT PURPOSES ONLY. ALL AREAS AND DIMENSIONS ARE PRELIMINARY AND SUBJECT TO COUNCIL AND LAND INFORMATION NZ APPROVAL.

NO LIABILITY WILL BE ACCEPTED IF THIS PLAN IS USED FOR ANY OTHER PURPOSE.

H ROW Alignment	09/05/22
G Staging plans	20/07/21
F Lot 17 added	10/05/21
E Flood modelling added	21/04/21
D New Consent Application Plan	13/04/21
C Amended Consent Submission	01/04/21
B 16 Lot Proposal	22/01/21
A Buildings and vehicle crossings added	15/05/20
AMENDMENT	DATE

STAGING DETAILS

- STAGE 1: LOTS 2, 7, 8 & BALANCE
- STAGE 2: LOTS 3, 4, 9, 10 & BALANCE
- STAGE 3: LOTS 5, 6, 11, 12 & BALANCE
- STAGE 4: LOTS 13 - 17 (& BALANCE IF ANY)

THE ORDER FOR STAGES IS NOT SET AND MAY BE CREATED IN ANY ORDER (e.g. STAGE 2 BEFORE STAGE 1)

MEMORANDUM OF EASEMENTS

Purpose	Shown	Servient	Dominant
Right of way, right to convey electricity, water and telecommunications	B	Lot 102	Lots 3, 4, 9, 10 & 101
	C	Lot 101	Lots 3, 4, 9, 10 & 101

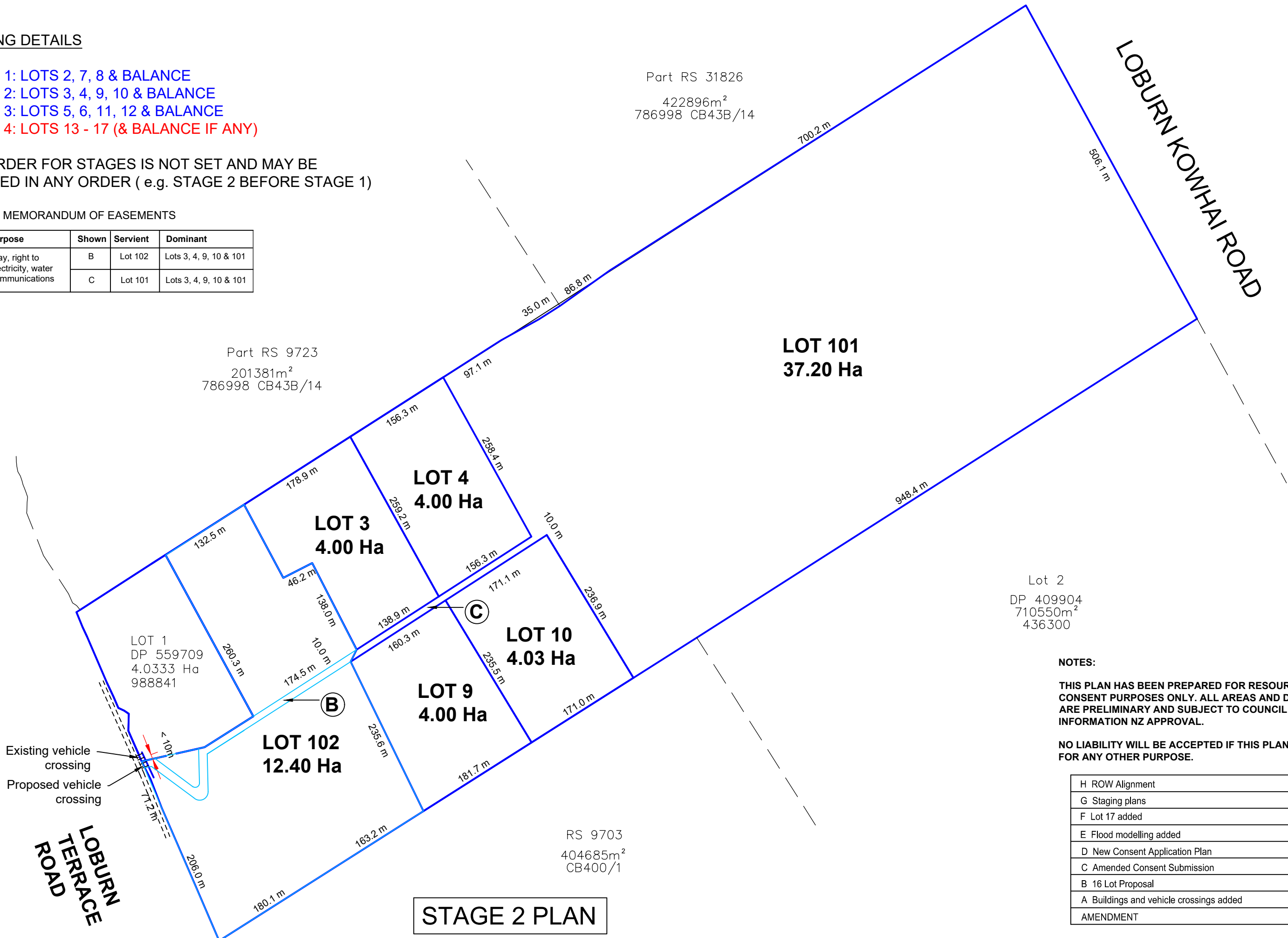

NOTES:
 THIS PLAN HAS BEEN PREPARED FOR RESOURCE CONSENT PURPOSES ONLY. ALL AREAS AND DIMENSIONS ARE PRELIMINARY AND SUBJECT TO COUNCIL AND LAND INFORMATION NZ APPROVAL.
 NO LIABILITY WILL BE ACCEPTED IF THIS PLAN IS USED FOR ANY OTHER PURPOSE.

H ROW Alignment	09/05/22
G Staging plans	20/07/21
F Lot 17 added	10/05/21
E Flood modelling added	21/04/21
D New Consent Application Plan	13/04/21
C Amended Consent Submission	01/04/21
B 16 Lot Proposal	22/01/21
A Buildings and vehicle crossings added	15/05/20
AMENDMENT	DATE

STAGING DETAILS

- STAGE 1: LOTS 2, 7, 8 & BALANCE
- STAGE 2: LOTS 3, 4, 9, 10 & BALANCE
- STAGE 3: LOTS 5, 6, 11, 12 & BALANCE
- STAGE 4: LOTS 13 - 17 (& BALANCE IF ANY)

THE ORDER FOR STAGES IS NOT SET AND MAY BE CREATED IN ANY ORDER (e.g. STAGE 2 BEFORE STAGE 1)

MEMORANDUM OF EASEMENTS

Purpose	Shown	Servient	Dominant
Right of way, right to convey electricity, water and telecommunications	D	Lot 103	Lots 5, 6, 11, 12
	E	Lots 5, 6, 11 & 12	Lots 5, 6, 11 & 12

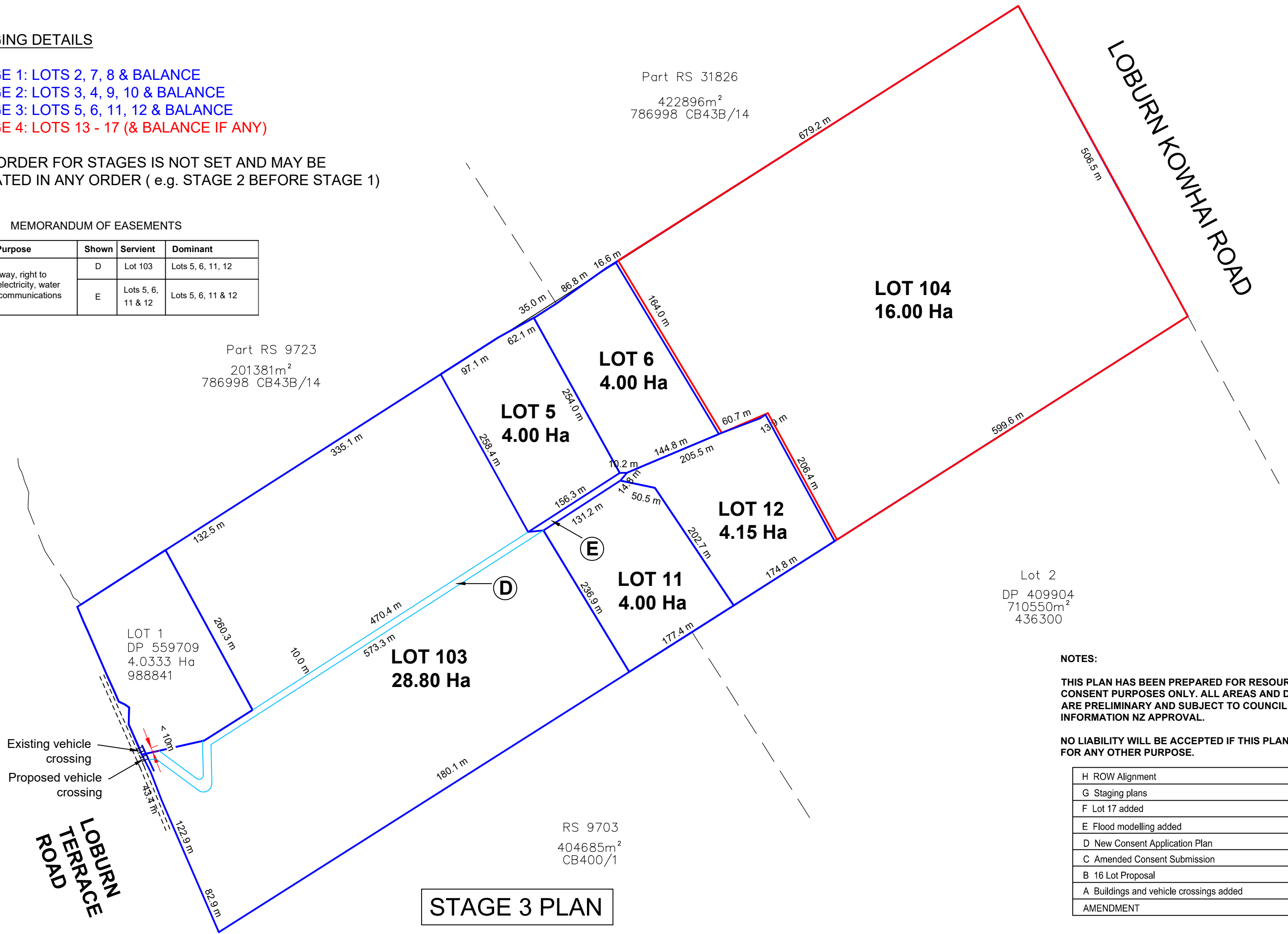

NOTES:

THIS PLAN HAS BEEN PREPARED FOR RESOURCE CONSENT PURPOSES ONLY. ALL AREAS AND DIMENSIONS ARE PRELIMINARY AND SUBJECT TO COUNCIL AND LAND INFORMATION NZ APPROVAL.

NO LIABILITY WILL BE ACCEPTED IF THIS PLAN IS USED FOR ANY OTHER PURPOSE.

H ROW Alignment	09/05/22
G Staging plans	20/07/21
F Lot 17 added	10/05/21
E Flood modelling added	21/04/21
D New Consent Application Plan	13/04/21
C Amended Consent Submission	01/04/21
B 16 Lot Proposal	22/01/21
A Buildings and vehicle crossings added	15/05/20
AMENDMENT	DATE

STAGING DETAILS

- STAGE 1: LOTS 2, 7, 8 & BALANCE
- STAGE 2: LOTS 3, 4, 9, 10 & BALANCE
- STAGE 3: LOTS 5, 6, 11, 12 & BALANCE
- STAGE 4: LOTS 13 - 17 (& BALANCE IF ANY)

THE ORDER FOR STAGES IS NOT SET AND MAY BE CREATED IN ANY ORDER (e.g. STAGE 2 BEFORE STAGE 1)

MEMORANDUM OF EASEMENTS

Purpose	Shown	Servient	Dominant
Right of way, right to convey electricity, water and telecommunications	F	Lot 17	Lots 13, 14, 15 & 16
	G	Lot 14	Lots 13, 15 & 16
	H	Lot 13	Lots 15 & 16
	I	Lot 16	Lot 15

Part RS 9723
201381m²
786998 CB43B/14

Part RS 31826
422896m²
786998 CB43B/14

Lot 2
DP 409904
710550m²
436300

RS 9703
404685m²
CB400/1

LOT 1
DP 559709
4.0333 Ha
988841

STAGE 4 PLAN

LOT 16
4.00 Ha

LOT 15
4.00 Ha

LOT 13
4.10 Ha

LOT 17
16.00 Ha

LOT 14
4.00 Ha

LOT 105
45.00 Ha

NOTES:

THIS PLAN HAS BEEN PREPARED FOR RESOURCE CONSENT PURPOSES ONLY. ALL AREAS AND DIMENSIONS ARE PRELIMINARY AND SUBJECT TO COUNCIL AND LAND INFORMATION NZ APPROVAL.

NO LIABILITY WILL BE ACCEPTED IF THIS PLAN IS USED FOR ANY OTHER PURPOSE.

G Staging plans	20/07/21
F Lot 17 added	10/05/21
E Flood modelling added	21/04/21
D New Consent Application Plan	13/04/21
C Amended Consent Submission	01/04/21
B 16 Lot Proposal	22/01/21
A Buildings and vehicle crossings added	15/05/20
AMENDMENT	DATE

LOTS 2 -16 BEING SUBDIVISION OF PROPOSED LOT 2 DP 559709
390 LOBURN TERRACE RD

TITLE: 436299 (LOT 1 DP 409904)
81.7945 Ha

Drawn JVT
Date 20/07/21
Scale 1:5000 @ A3

Project 10141
Sheet Issue 5/5 G

LOBURN TERRACE ROAD

LOBURN KOWHAI ROAD

Existing vehicle crossing
Proposed vehicle crossing

Proposed vehicle crossing

LOT 16 ONLY DRIVEWAY

I

H

G

F